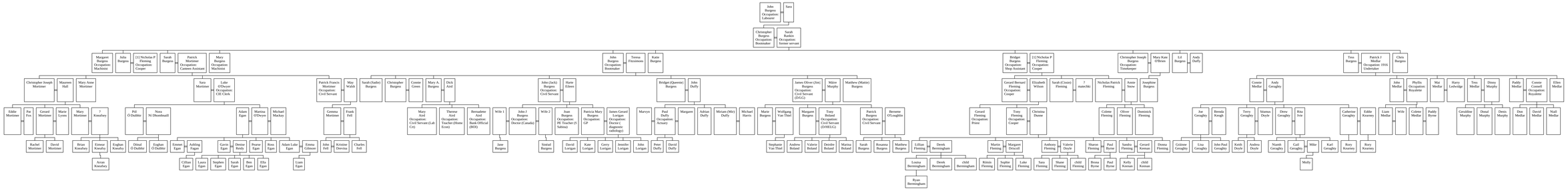Descendants of John Burgess