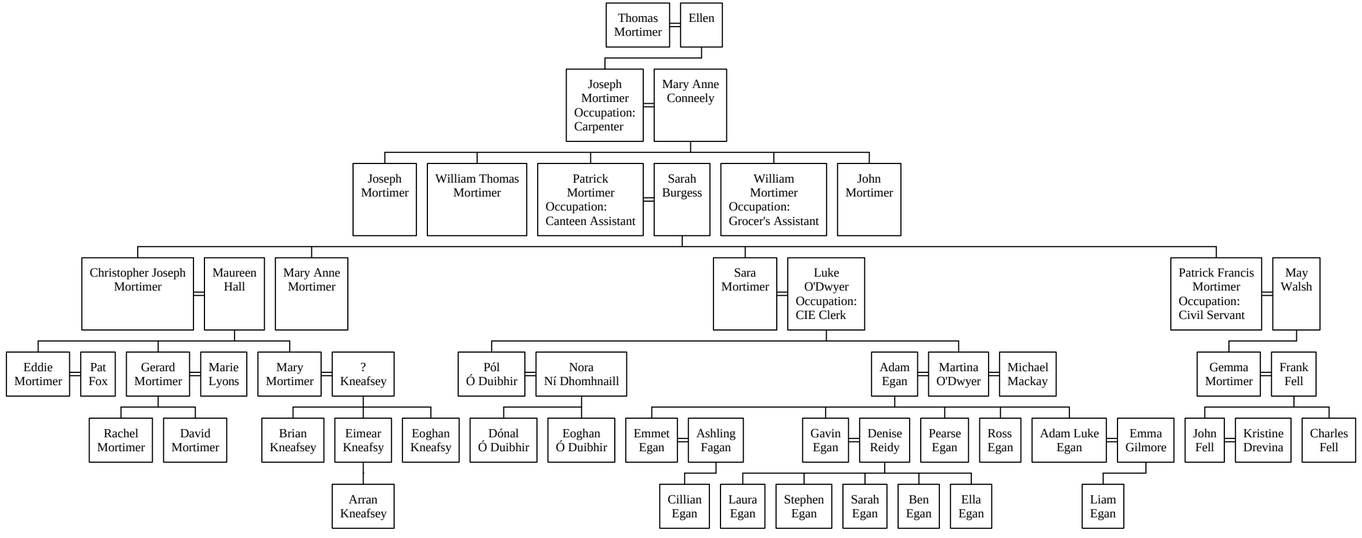Descendants of Thomas Mortimer